FL28STH

Fulling 2-fase hybrid stepmotor 28 mm 1.8° (Nema 11)

FL28STH32-0674UEN
FL28STH32-0674B-UEN Forb.til E4P enc.

- Forberedt til encoder
- Lang levetid
- * Lagervare

PRODUKTBESKRIVELSE

Hybridmotoren fås i en række standardiserede størrelser med såkaldte Nema flange. De fleste mål er oprindeligt i tommer. Typiske anvendelser er printere, medicinske analyseinstrumenter, radiobasestationer, industriel automation mv.

SPECIFIKATIONER

Front size	28x28
Holding torque	0,05884
Induktans	3,4 mH
Længde	32 mm
Modstand	5,6 Ω
Moment of inertia	9 g.cm²
Phase current	0,67 A
Step angle	1,8 °
Vægt	0,11 kg

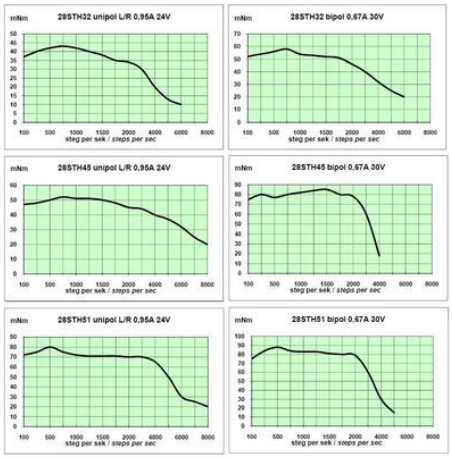

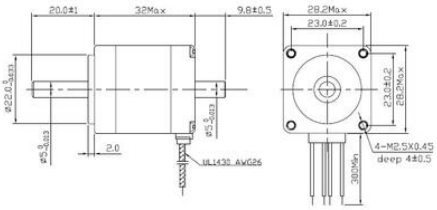

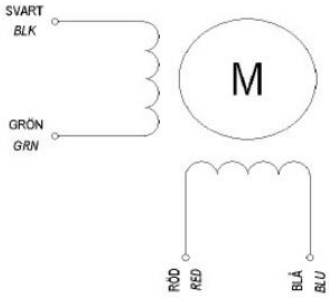

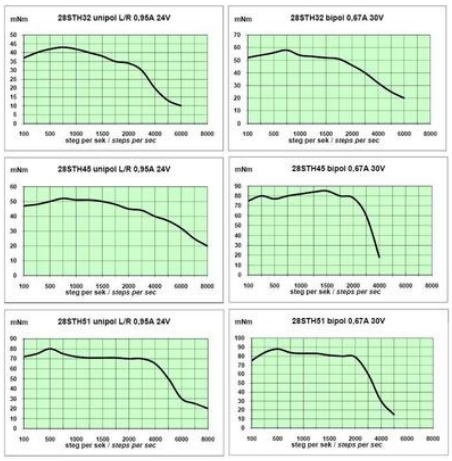
mNm
28STH32 unipol L/R 0,95A 24V
steg per sek / steps per sec
mNm
28STH32 bipol 0,67A 30V
steg per sek / steps per sec
mNm
28STH45 unipol L/R 0,95A 24V
steg per sek / steps per sec
mNm
28STH45 bipol 0,67A 30V
steg per sek / steps per sec
mNm
28STH51 unipol L/R 0,95A 24V
steg per sek / steps per sec
mNm
28STH51 bipol 0,67A 30V
steg per sek / steps per sec

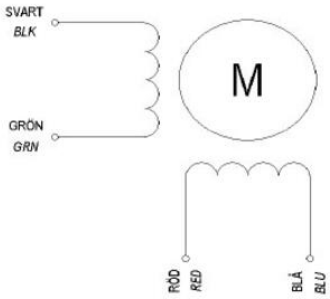
SVART
BLK
GRÖN
GRN
M
RÖD
RED
BLÅ
BLU